

**SALE** Puzzles  
LIMITED STOCK



**SC59963 - Chef Mania**  
1000pcs - £11.00



**R17486 - Grandad's Locker**  
1000pcs - £11.00



**FJ25019 - WASGLJ Original 40 - 25th Anniversary Garden Party**  
2x 1000pcs - £11.00

To order any of these specials and / or any of the other products featured in this issue complete the order form below and send with your remittance payable to The Puzzle Club Ltd. For all unlisted items, please use remaining list prices if not in stock or add no to your order. (If you don't want to spoil your newsletter, simply put in your request only). Please make cheques payable to The Puzzle Club Ltd and send to The Puzzle Club Ltd - 30 Adelaide Road, Bramhall, Stockport SK7 1LT - For all unlisted items, please add an extra 10% to your order.

**Tick**

<input type="checkbox"/>	G349	Hetty's Hats	500	10
<input type="checkbox"/>	G3150	Fancy Dress Fun	500	10
<input type="checkbox"/>	G3151	Lymouth Living	500	10
<input type="checkbox"/>	G3557	Through the Seasons	500XL	15
<input type="checkbox"/>	G6349	Through the Seasons	1000	15
<input type="checkbox"/>	G6361	Boating Lake	1000	15
<input type="checkbox"/>	G6365	Crossing Glenfinnan Viaduct	1000	15
<input type="checkbox"/>	G6368	Garden in Bloom	1000	15
<input type="checkbox"/>	G6370	Woodland Glade	1000	15
<input type="checkbox"/>	G6618	Every Piece of You	1000	15
<input type="checkbox"/>	G7212	The Art File - Summer Haze	1000	15
<input type="checkbox"/>	O76374	Garden Friends	500XL	15
<input type="checkbox"/>	R17387	The 50s	1000	15
<input type="checkbox"/>	R17390	Moonlight Magic	1000	15
<input type="checkbox"/>	R17548	Leisure Days No.8 - Scarborough North Bay	1000	15
<input type="checkbox"/>	R17549	Best of British No.24 - Street Party	1000	15
<input type="checkbox"/>	R17550	Coral Reef Retreat	1000	15
<input type="checkbox"/>	R17553	Squishmallows	1000	15
<input type="checkbox"/>	R17554	Riverside Town	1000	15
<input type="checkbox"/>	R17558	Wonderful World of Colin Thompson	4x600	26
<input type="checkbox"/>	FJ25019	WASGLJ Original 40 - 25th Anniversary Garden Party (SALE)	2x1000	11
<input type="checkbox"/>	SC59963	Chef Mania (SALE)	1000	11
<input type="checkbox"/>	R17486	Grandad's Locker (SALE)	1000	11
<input type="checkbox"/>	PL-500	Pot Luck (500pc)	500	6
<input type="checkbox"/>	PL-1000	Pot Luck (1000pc)	1000	9

<input type="checkbox"/>	Postage	Order value £15 or under	3.50
<input type="checkbox"/>	Postage	Order value over £15 or 1st class	6.00
<input type="checkbox"/>	Postage	Next Day (where available)	7.50

*Remember the postage has changed*

I enclose cheque/postal order for value £ \_\_\_\_\_ made payable to The Puzzle Club  
 Please debit my Credit/Debit card for £ \_\_\_\_\_ Card Type  Master Card  Visa

\* Card No: \_\_\_\_\_ Security Code: \_\_\_\_\_  
 Issue No: \_\_\_\_\_ Expiry Date: \_\_\_\_\_  
 Valid From: \_\_\_\_\_  
 Signature: \_\_\_\_\_

Please allow up to 28 days for delivery

\*Please attach cardholder's details if different from above

**Contact us:**

The Puzzle Club Ltd, 30 Adelaide Road, Bramhall, Stockport SK7 1LT. Telephone: 0161 998 3708. Email: puzzle-club@btconnect.com  
 www.jigsaw-puzzle-club.co.uk



The Official  
**PUZZLE CLUB**  
Newsletter



Hello all dissectionists (that's most of you as this means you enjoy putting puzzles together!). The 10th British Jigsaw Championships were held recently in St Mary's Church Newmarket, using the 1000pc puzzle Ha'penny Bridge (G6350). The entrants didn't know the puzzle until the competition started, the race was from unboxing to completion - (no pre-sorting allowed) and the winning times were: Elite - Sarah Mills in 1 hour 52 mins, Pairs - SJ Bodeell and Dan Martin in 1 hour 39 mins, Fun - Emma Cobb, Sue and Richard in 2 hours 15 mins.

WOW!! Please let us know your best time for completing from start to finish, and if anyone has completed a 1000pc in less than a day.

**FEATURED ARTIST**

*Kevin Walsh*



Born in Castleford in 1950, in the heart of the industrial West Riding of Yorkshire, Kevin Walsh studied illustration at the Wakefield College of Art. Kevin developed an early reputation, initially for his aircraft paintings and is a full member of the Guild of Aviation Artists, who have honoured him with many awards.

Still based in Yorkshire, Kevin has become increasingly renowned for his nostalgic, landscape and transport in bygone times images. Accurate technical and historical detail combined with an ability to capture the warmth and atmosphere of his subjects are key parts of Kevin's work. He travels many miles and spends countless hours sketching before committing the final composition to canvas.

In his 'Leisure Days' series, created especially for Ravensburger, Kevin combines all of these elements and also demonstrates his masterful brushwork and wonderful use of vibrant colour. The latest in this series is available in this month's Newsletter 'Leisure Days No.8'. Kevin's work is licensed for use across the world, and appears on a wide range of products including oil paintings, greeting cards, collectible plates, prints and, of course, jigsaw puzzles.

Amongst people who collect his work are Jack Charlton, Tony Dorigo, and ex-Defence Minister Lord Mason



**G6349 - Through the Seasons**  
1000pcs - £15.00  
(also available in 500XL pc, £15)



**R17548 - Leisure Days No.8**  
Scarborough 1000pcs - £15.00



**R17549 - Best of British No.24**  
Street Party - 1000pcs - £15.00



**R17554 - Riverside Town**  
1000pcs - £15.00





**G3149 - Hetty's Hats**  
500pcs - £10.00



**G3150 - Fancy Dress Fun**  
500pcs - £10.00



**G3151 - Lynmouth Living**  
500pcs - £10.00



**O76374 - Garden Friends**  
500XL pcs - £15.00



**R17558 - Wonderful World of Colin Thompson 4 x 500 pcs** - £26.00



**G6361 - Boating Lake**  
1000pcs - £15.00



**G6365 - Crossing Glenfinnan Viaduct**  
1000pcs - £15.00

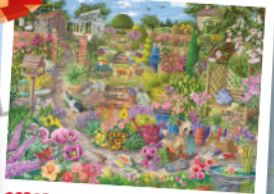

**G6368 - Garden in Bloom**  
1000pcs - £15.00



**G6370 - Woodland Glade**  
1000pcs - £15.00



**G6618 - Every Piece of You**  
1000pcs - £15.00

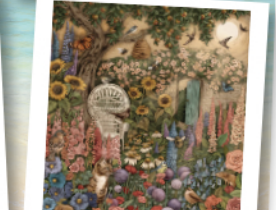

**G7212 - The Art Eye Summer Haze**  
1000pcs - £15.00



**R17387 - The 50s**  
1000pcs - £15.00



**R17390 - Moonlight Magic**  
1000pcs - £15.00



**R17550 - Coral Reef Retreat**  
1000pcs - £15.00

**POT LUCK**



Pot Luck Puzzle (Undamaged Box)  
500pc - £6, 1000pc - £9



**R17553 - Squishmallows**  
1000pcs - £15.00

## Jig's Corner

Some of you will now have 'little-ones' running aound free from school, so looking for something to do with them. Jigsaws are a great way to have them focus for a while and help get them into a great hobby early. Also brilliant when the weather takes a turn for the worse and you are forced inside! The XL piece ones are twice the size of standard puzzle pieces and XXL ones are 5 times the size. As well as the ones in this Newsletter, you just need to look on the website, searching for XL or XXL to see what we have in stock. I've some time off this month, so will be back again in September.



StaysafeandHappyPuzzling Jig

## Winning Ways

### Issue 207 Winner

Congratulations to Ms Sachs from Hertfordshire who knew Judy Garland was born in 1922 as Frances Gumm. Your puzzle will be on its way shortly.

### Issue 209

What were first used in London on 3rd August 1926?



Please send your entries to us by end August 2023 and let us know which jigsaw (up to 1000pc) you would like if your entry is selected as the winner.

### Festivals

Cockermouth Jigsaw Festival 2023,  
2nd & 3rd September 2023  
St Michael's Church, Cockermouth, near Lancaster,  
LA2 0EF

More information can be found at  
Email: [cwgr1nitymes@gmail.com](mailto:cwgr1nitymes@gmail.com)  
Facebook: St Michael's Church

The Ramsbottom Jigsaw Festival 2023,  
6th - 9th September 2023  
St Paul's Church, Bridge Street,  
Ramsbottom, BL0 9BP

10am-5pm each day (except 4pm on Sat 9th and  
6.30pm-8.30pm on Thurs 7th)

More information can be found at...  
Email: [Rammyjigsaw@aol.com](mailto:Rammyjigsaw@aol.com),  
Phone: 07870 951251,  
Facebook: Ramsbottom Jigsaw Festival,  
Instagram: RamsbottomjigsawFestival,

St Luke's Cheshire Hospice Autumn Jigsaw  
Championship. Ideas to be held on various dates  
throughout October 2023 in Weaverham,  
Sandbach, Tarporley, Middlewich and Wistaston  
More information can be found at  
Email: [events@shospice.co.uk](mailto:events@shospice.co.uk)  
Phone (Macc): 01606 552682  
or monthly at their website  
[www.shospice.co.uk/events/jigsawautumn](http://www.shospice.co.uk/events/jigsawautumn)