

Selected Puzzles



JHG101136 - European Collection - Mountains No.5
1000pcs - £15.00



JHG50876 - Country Drive
500pcs - £9.00



UGI9019 - Paris
1000pcs - £15.00

To order any of these specials and / or any of the other products featured in this issue complete the order form below and send with your remittance payable to: The Puzzle Club Ltd. For all unlisted items, please use remaining lines in price list or add a note to your order. (If you don't want to spoil your newsletter, simply put your request on paper) Please make cheques payable to: The Puzzle Club Ltd and send to The Puzzle Club Ltd - 30 Adelaide Road, Bramhall, Stockport SK7 1LT - For all unlisted items, please add a note in with your order.

Tick

<input type="checkbox"/>	JHG15056	Flying Rainbows 2	1500	16
<input type="checkbox"/>	JHG50850	1940s High Street	500	9
<input type="checkbox"/>	JHG50852	Back from the Fields	500	9
<input type="checkbox"/>	JHG50936	Hovis Heaven, Gold Hill	500	9
<input type="checkbox"/>	JHG50876	Country Drive	500	9
<input type="checkbox"/>	JHG10881	1940s High Street	1000	15
<input type="checkbox"/>	JHG10882	Back from the Fields	1000	15
<input type="checkbox"/>	JHG10093	Hovis Heaven, Gold Hill	1000	15
<input type="checkbox"/>	JHG10808	Sitcom Legends	1000	15
<input type="checkbox"/>	JHG101136	European Collection - Mountains No.5	1000	15
<input type="checkbox"/>	JHG10205	Local Deliveries	1000	15
<input type="checkbox"/>	R17087	Volkswagen T1 Camper Van	1000	15
<input type="checkbox"/>	R1715	Underwater Magic	2000	20
<input type="checkbox"/>	R17328	The Bird Watchers	750XL	15
<input type="checkbox"/>	R17337	Disney Ariel Castle	1000	15
<input type="checkbox"/>	R17440	Constellations	2000	20
<input type="checkbox"/>	R17462	Come in, Red Riding Hood	1000	15
<input type="checkbox"/>	R17477	My Haven No.10, The Garden Kitchen	1000	15
<input type="checkbox"/>	R17481	Books, Bits & Bobs	1000	15
<input type="checkbox"/>	R17486	Colin Thompson - Grandad's Locker	1000	15
<input type="checkbox"/>	R17510	Craft Beer Bonanza	1500	17
<input type="checkbox"/>	UG08409	The Beatles Album Collage	1000	15
<input type="checkbox"/>	UG19019	Paris	1000	15
<input type="checkbox"/>	UG15518	Shared Moments	1000	15
<input type="checkbox"/>	UG16297	The Marvellous World of Disney	1000	15
<input type="checkbox"/>	PL-500	Pot Luck (500pc)	500	6
<input type="checkbox"/>	PL-1000	Pot Luck (1000pc)	1000	9

<input type="checkbox"/>	Postage	Order value £15 or under (OR JUST G2022)	3.50
<input type="checkbox"/>	Postage	Order value over £15 or 1st class	6.00
<input type="checkbox"/>	Postage	Next Day (where available)	7.50

I enclose cheque/postal order for value £ _____ made payable to The Puzzle Club
 Please debit my Credit/Debit card for £ _____ Card Type Master Card Visa

*Card No: _____ Security Code: _____
 Issue No: _____ Expiry Date: _____
 Valid From: _____
 Signature: _____

Please allow up to 28 days for delivery *Please attach cardholder's details if different from above

Contact us:

The Puzzle Club Ltd, 30 Adelaide Road, Bramhall, Stockport SK7 1LT Telephone: 0161 998 3708 Email: puzzle-club@btconnect.com
 www.jigsaw-puzzle-club.co.uk

NEWSLETTER 205

Puzzles for Easter last longer than chocolate!

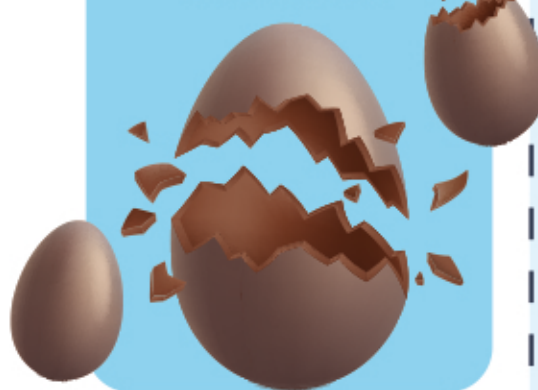

Membership No. _____

Name _____

Address _____

Postcode _____

Telephone _____

Total Value _____



The Official PUZZLE CLUB Newsletter

ISSUE 205
APRIL 2023

A bit of a 'jump back in time' this month as we include new puzzles from some suppliers we haven't had for quite a while. These include JHG (who manufacture their own puzzles) and University Games (who supply Paul Lamond & Educa puzzles). They sit alongside new Ravensburger puzzles this month, so hopefully there are designs and sizes to suit everyone! Please give the new ones a try and let us know what you think of the quality of the images and puzzles themselves. We're also restarting something we did many years ago where we are going to feature an artist each month. There won't always be new puzzles to buy from the artist (although there is one this month) it's just a way of introducing the artists to you a little more and letting you know more about their life. Some artists will have been producing puzzle images for many years, some will be relatively new. Remember too that all last year puzzles are still reduced on the website while stocks last ...

FEATURED ARTIST

Colin Edward Thompson



Is an English-Australian writer and illustrator of children's books as well as jigsaw puzzles. Born on 18 October 1942 in Ealing as Colin Willment, his mother remarried in London in 1953 and his surname changed to Thompson. Colin attended boarding school in Yorkshire and later a grammar school in West London.

He studied art for two years at college in Ealing and Hammersmith, where he met his first wife. He worked as a silk-screen printer, a graphic designer and a theatre stage manager for a while, before attending the London Film School and working on documentaries for the BBC. After suffering several bouts of depression involving hospital stays in his early twenties, Colin re-married a second time and after living briefly in Mallorca in 1968, moved back to the UK and settled in the Outer Hebrides.

He and his wife set up a business as ceramicists, continuing the profession after moving to Cumbria in 1975. After 20 years, Colin visited Australia and fell in love with the place that he moved there in 1995, married Anne in 1999 and has now gained Australian citizenship.

Colin's career as a writer and illustrator didn't really begin until he was around 45. He first took black-and-white illustrations to a publisher in 1990, assuming a story would be written by someone else to go with his images. He was, however, instructed to write the story himself and re-do his illustrations in colour. He is colour-blind but did not let this hold him back at all. His first picture book was published in 1991 and he has now had over 70 books published. Many of them are books for children and are self-illustrated but also include a few series of novels for pre-teens and young adults. He loves to multi-task and always has several books and illustrations 'on the go' at the same time!

His detailed, whimsical, colourful illustrations are popular as jigsaw puzzles with many of his works featured in jigsaws by Ravensburger, including the new one available to buy this month - Grandad's Locker.

Colin has one daughter from his first marriage and two from his second and now has 5 grandchildren and lives with his wife Anne in Bellingen in New South Wales, Australia.



R17486 - Grandad's Locker by Colin Thompson
1000pcs - £15.00



R17477 - My Haven No.10, The Garden Kitchen
1000pcs - £15.00



JHG10205 - Local Deliveries
1000pcs - £15.00



UG08409 - The Beatles Album Montage
1000pcs - £15.00





JHG50850 / JHG10881 - 1940s High Street
500/1000pcs - £10 / £15



JHG50852 / JHG10882 - Back from the Fields
500/1000pcs - £10 / £15



JHG50936 / JHG10093 - Hovis Heaven, Gold Hill
500/1000pcs - £10 / £15



JHG10808 - Sitcom Legends
1000pcs - £15.00



R17087 - Volkswagen T1 Camper Van
1000pcs - £15.00



R17337 - Disney Ariel Castle
1000pcs - £15.00



R17462 - Come in, Red Riding Hood
1000pcs - £15.00



R17481 Books, Bits & Bobs
1000pcs - £15.00



UG15518 - Shared Moments
1000pcs - £15.00



UG16297 - The Marvellous World of Disney
1000pcs - £15.00



R17328 - The Bird Watchers
750XL pcs - £15.00



JHG15056 - Flying Rainbows 2
1500pcs - £16.00



R17510 - Craft Beer Bonanza
1500pcs - £17.00



R17115 - Underwater Magic
2000pcs - £20.00



R17440 - Constellations
2000pcs - £20.00



Pot Luck Puzzle (Undamaged Box)
500pc - £6, 1000pc - £9

Jig's Corner

Plenty to do in the warehouse this month as we prepare for the new puzzles from JHG and University Games. I remember us selling JHG a long time ago, so it is lovely to have them back onboard.

I completed my 1500pc puzzle - it took me just over a week working a couple of hours a day. Not great by some of our seasoned jiggers' standards I know, but I was delighted to finish it 😊



Stay safe Jig

Winning Ways

Issue 203 Winner

Congratulations to Mrs Watson from Hereford who found 16 Cats / Dogs in the Newsletter. Your puzzle will be on its way shortly.

Issue 205 Sudoku

Can you complete the puzzle using 'JIGSAW FUN' instead of the usual 1-9?

N	S	I	F		J			
	G		S					W
		J						
				I			A	
G	F					W	U	
W		A						
					U			
J				N	I			
	S			A	N	G	F	
1	2	3	4	5	6	7	8	9
J	I	G	S	A	W	F	U	N

Please send your entries by end April 2023 and remember to tell us which puzzle up to 1000 pieces you would like if you are lucky enough to win (with your telephone number so we can call in case we don't have it!).