



R16767 - My Haven 8 - The Garden Shed
1000pcs - £11.00



C39419 - Sweet Donuts
1000pcs - £11.00



C35079 The Lover by Mordillo
500pcs - £8.00



The Official PUZZLE CLUB Newsletter



Lots new from Falcon Jumbo & Ravensburger this month and still a few sale items.

Jigs Corner, Readers Letters & Competition

We are finally back to 'normal' this month with plenty of new puzzles from Falcon Jumbo and Ravensburger. We will have more next month too along with a selection from Gibsons, so lots new to keep you going until Spring! Every new 500pc or 1000pc puzzle released by those manufacturers will be in our Newsletter at some point soon and we will include any of the small 'consumer catalogues' with the full range of puzzles as soon as they are available. We've also included a few puzzles from 2021 at sale prices and will continue this over the coming months while stocks last.

To order any of these specials and / or any of the other products featured in this issue complete the order form below and send with your remittance payable to: The Puzzle Club Ltd. For all unlisted items, please use remaining lines in price list or add a note to your order. (If you don't want to spoil your newsletter, simply put your request on paper) Please make cheques payable to: The Puzzle Club Ltd and send to The Puzzle Club Ltd - 30 Adelaide Road, Bramhall, Stockport SK7 1LT - For all unlisted items, please add a note in with your order.

Tick

<input type="checkbox"/>	C35066	Fantastic Animals - Unicorn	500	8
<input type="checkbox"/>	C35079	The Lover by Mordillo	500	8
<input type="checkbox"/>	C39419	Sweet Donuts	1000	11
<input type="checkbox"/>	FJ11309	The Village Sporting Greens	2x1000	20
<input type="checkbox"/>	FJ11344	Closing the Deal	500	10
<input type="checkbox"/>	FJ11345	Festival Feast	500	10
<input type="checkbox"/>	FJ11347	Vintage Car Rally	1000	14
<input type="checkbox"/>	FJ11348	Boating on the River	1000	14
<input type="checkbox"/>	FJ11349	Portloe	1000	14
<input type="checkbox"/>	FJ11350	Waterside Cottage	1000	14
<input type="checkbox"/>	FJ11351	Open Day at the Fire Station	1000	14
<input type="checkbox"/>	FJ11352	Festive Village	1000	14
<input type="checkbox"/>	FJ19094	Hockey Championship by JvH	1000	11
<input type="checkbox"/>	FJ20025	Eurosong Contest by JvH	1000	11
<input type="checkbox"/>	FJ20043	La Tomatino by JvH	1000	11
<input type="checkbox"/>	FJ25014	WASGIJ RETRO Original 6 - Blooming Marvellous	1000	14
<input type="checkbox"/>	FJ25015	WASGIJ RETRO Destiny 6 - Child's Play	1000	14
<input type="checkbox"/>	FJ25016	WASGIJ RETRO Mystery 6 - Camping Commotion	1000	14
<input type="checkbox"/>	R13985	London Tea Party	1000	11
<input type="checkbox"/>	R16577	Happy Days No.2 - Days Out	4x500	20
<input type="checkbox"/>	R16755	A Pirate's Life	1000	11
<input type="checkbox"/>	R16767	My Haven 8 - The Garden Shed	1000	11
<input type="checkbox"/>	R16915	Down the Lane No 2 - Meadow Hill Lane	1000	14
<input type="checkbox"/>	R16947	Tuscan Oasis	1000	14
<input type="checkbox"/>	R16975	Crazy Cats Vintage No11 - Lazy Summer Afternoon	1000	14
<input type="checkbox"/>	R16976	Awesome Alphabet I & J	1000	14
<input type="checkbox"/>	R16979	Walking World No 2 - Dovedale	1000	14
<input type="checkbox"/>	R16981	Golden Solar System	500	10

<input type="checkbox"/>	Postage	Order value £15 or under	3.00
<input type="checkbox"/>	Postage	Order value over £15 or 1st class	5.00
<input type="checkbox"/>	Postage	Next Day (where available)	7.00

Don't forget to add postage 😊

NEWSLETTER 192

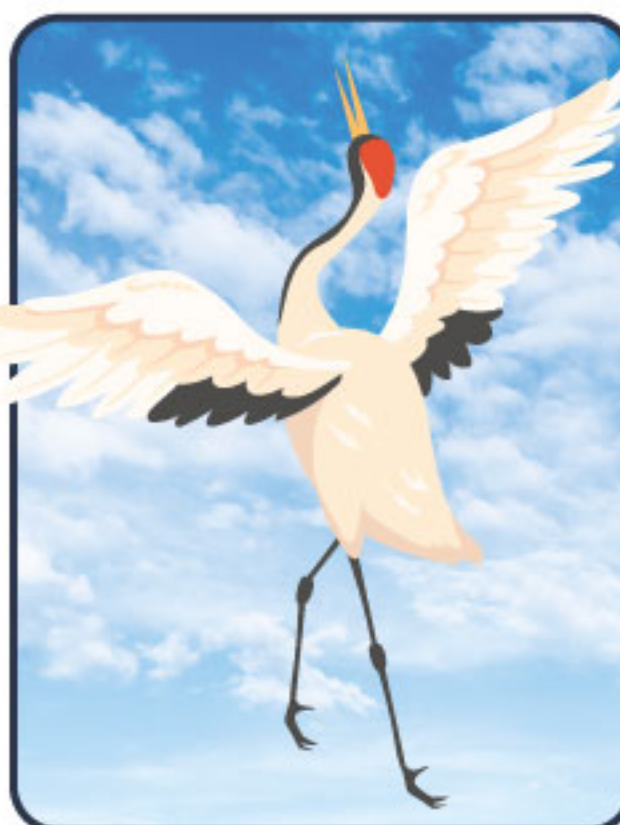

Membership No. _____

Name _____

Address _____

Postcode _____

Telephone _____

Total Value _____

I enclose cheque/postal order for value £ _____ made payable to The Puzzle Club

Please debit my Credit/Debit card for £ _____ Card Type Master Card Visa

*Card No: _____ Security Code: _____

Issue No: _____ Expiry Date: _____

Valid From: _____

Signature: _____

Please allow up to 28 days for delivery

*Please attach cardholder's details if different from above

Contact us:
The Puzzle Club Ltd, 30 Adelaide Road, Bramhall, Stockport SK7 1LT Telephone: 0161 998 3708 Email: puzzle-club@btconnect.com
www.jigsaw-puzzle-club.co.uk

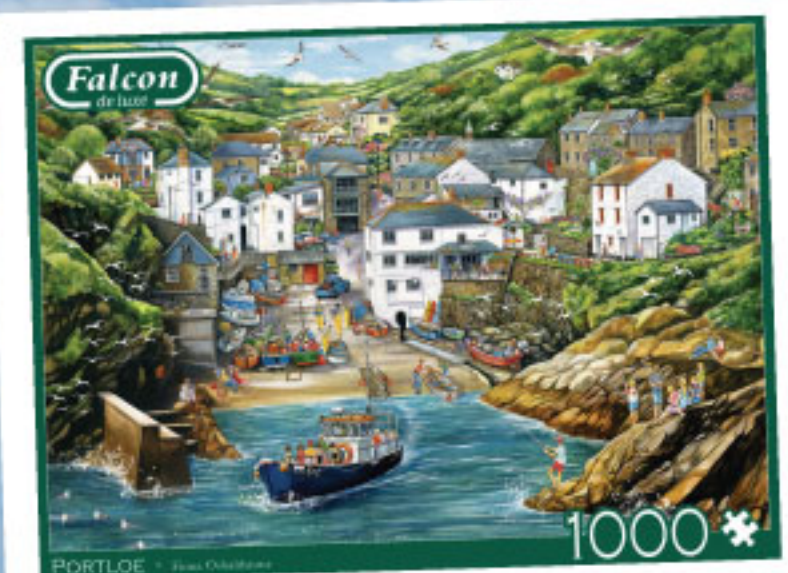

FJ11349 - Portloe
1000pcs - £14.00

'Portloe' is part of the Falcon Scenery theme. It shows a picturesque fishing village tucked away among the steep cliffs and valleys of the breathtaking Cornish coast. This stunning puzzle has been illustrated by the very talented freelance artist Fiona Osbaldstone, who started learning her craft at the Kent Institute of Art & Design.



FJ11350 - Waterside Cottage
1000pcs - £14.00

'Waterside Cottage' is part of the Falcon Cottages theme. The colourful image depicts an idyllic waterside cottage surrounded by lush trees and flowers in full bloom, and the family of swans and cygnets that call the calm waters their home. This nostalgic puzzle has been illustrated by the London-born artist Dominic Davison, who celebrates his 50th birthday this year!

'Open Day at the Fire Station' is part of the Falcon Transport theme. This charming puzzle shows eager children experiencing the thrills and excitement of what it's like to be a firefighter at a local fire station, as they enjoy demonstrations and daring displays surrounded by iconic red fire engines. This colourful puzzle has been illustrated by another London-born artist Steve Crisp, who began his artistic education at the St Martins School of Art.



FJ11351 - Open Day at the Fire Station
1000pcs - £14.00



R16979 - Walking World No.2 - Dovedale
1000pcs - £14.00

Individual walkers, couples and family groups enjoy their walk through this scenic landscape. The River Doe flows at the base of the limestone ravine and is surrounded by ancient ash woodland, beautiful flowers and wonderful wildlife. Our scene concentrates on the iconic stepping-stones, where a father helps his young son across the large boulders. We see other walkers clambering up the steep slopes or making their way to distant Milldale. Dovedale is one of the UK's most popular places to walk - it's easy to see why!

'Closing the Deal' is part of the Nostalgia theme. Puzzlers are transported to a used car dealership with a forecourt that's filled with iconic automobiles of the time, some sporty, some compact, but each impossibly stylish. This stunning 500-piece jigsaw puzzle has been illustrated by Yorkshire-born Kevin Walsh, who studied at the Wakefield College for Art.



FJ11344 - Closing the Deal
500pcs - £10.00



R16976 - Awesome Alphabet "I" and "J"
1000pcs - £14.00

No 7 in the Awesome Alphabet collection - can you identify the objects beginning with the letters I & J? From Iambic Pentameter to Italy, Jamaica to Junk, there's plenty to test and tantalize you. Enter the world of Colin Thompson's Awesome Alphabet - includes full colour booklet with extra puzzle picture for easy reference, welcome note from Colin Thompson, list of words and artist information.

NEW



FJ11345 - Festival Feast
500pcs - £10.00



R16981 - Golden Solar System
500pcs - £10.00



FJ11347 - Vintage Car Rally
1000pcs - £14.00

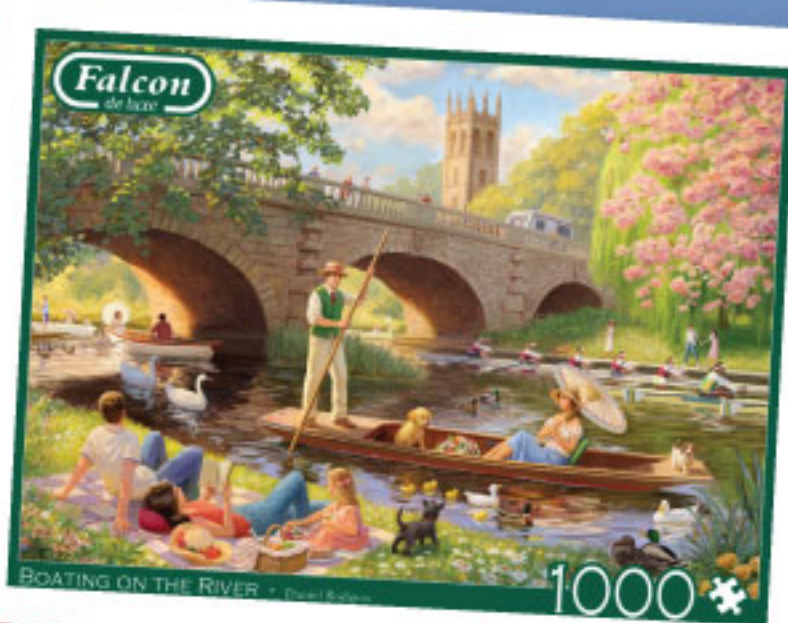

FJ11348 - Boating on the River
1000pcs - £14.00



FJ11352 - Festive Village
1000pcs - £14.00



FJ25014 - WASGIJ RETRO Original 6
Blooming Marvellous - 1000pcs - £14.00



FJ25015 - WASGIJ RETRO Destiny 6
Child's Play! - 1000pcs - £14.00



FJ25016 - WASGIJ RETRO Mystery 6
Camping Commotion - 1000pcs - £14.00



R16915 - Down the Lane No 2
Meadow Hill Lane
1000pcs - £14.00



R16947 - Tuscan Oasis
1000pcs - £14.00



FJ20025 - Eurosong Contest by JvH
1000pcs - £11.00



R16755 - A Pirate's Life
1000pcs - £11.00



R16975 - Crazy Cats Vintage No 11
Lazy Summer Afternoon
1000pcs - £14.00



FJ20043 - La Tomatino by JvH
1000pcs - £11.00



FJ19094 - Hockey Championship by JvH
1000pcs - £11.00



C35066 - Fantastic Animals - Unicorn
500pcs - £8.00



FJ11309 - The Village Sporting Greens
2 x 1000pcs - £18.00

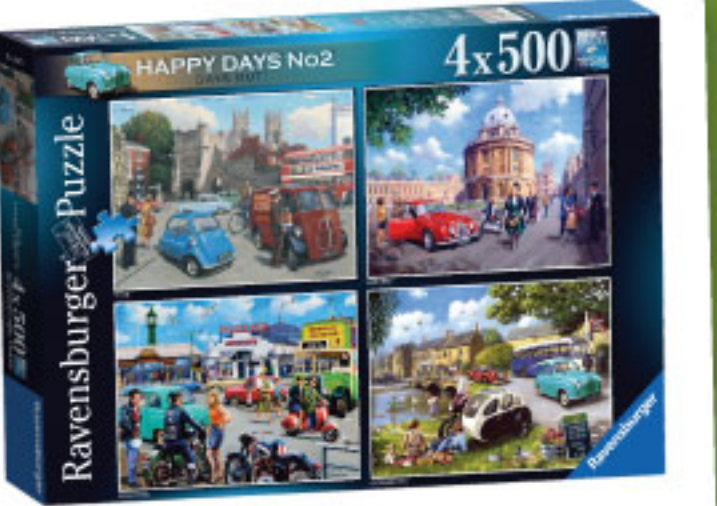

R16577 - Happy Days No.2 - Days Out
4x 500pcs - £20.00



R13985 - London Tea Party
1000pcs - £11.00

SALE ITEMS

Jig's Corner

Hello everyone - it's lovely to be back after 2 months where I've been kept quiet (well, almost 😊). After a wonderful Christmas celebration with my family, I fell fowl of the dreaded virus and had to spend 10 days in isolation with Covid over New Year. Fortunately I've had all the recommended jabs so I wasn't ill other than a mild cold, giving me time to complete a couple of puzzles (yes - even though I work with them during the week I do enjoy puzzles when I have some downtime). I won't tell you which ones, but you don't puzzle the image on the box ...



Stay safe and Happy Puzzling! Jig

Winning Ways

Issue 189 Winner - Congratulations to Ms Sacks from Bushey Heath whose name was drawn from the successful entries from a couple of months ago. Your puzzle will be on its way shortly.

Issue 192 Competition
Sudoku. Replacing the usual numbers 1-9 with the letters of JIGSAWFUN.

G		S	U					
		S		A	J			
A		F	J	G				
		A	U				S	
F	W	I				N	J	U
	S				F	I		
				W	U	G	I	
		U	G			S		
				N	S		J	

Please send your entries by end February 2022 and remember to tell us which puzzle up to 1000 pieces you would like if you are lucky enough to win (with your telephone number so we can call in case we don't have it!).

Readers Letters

I was given a HUADADA puzzle as a Christmas gift. The image on the box was bright and colourful and the pieces were OK, but were not as thick as those on my usual puzzles so might not last long. However, I had a major issue with the glare of my room lights reflecting off the puzzle making it very difficult to see the pieces and where they'd fit. I couldn't actually complete it.

Mrs H from Huntingdon (via Telephone)

We occasionally have newer manufacturers sending puzzles in for us to try (& we are always looking for more) so it is really useful for us to receive your feedback too. We will only ever offer new puzzles which we believe are up to the standards of our existing suppliers in terms of piece and image quality and colour.

Please let us know of any new puzzle types you try - good or bad!