

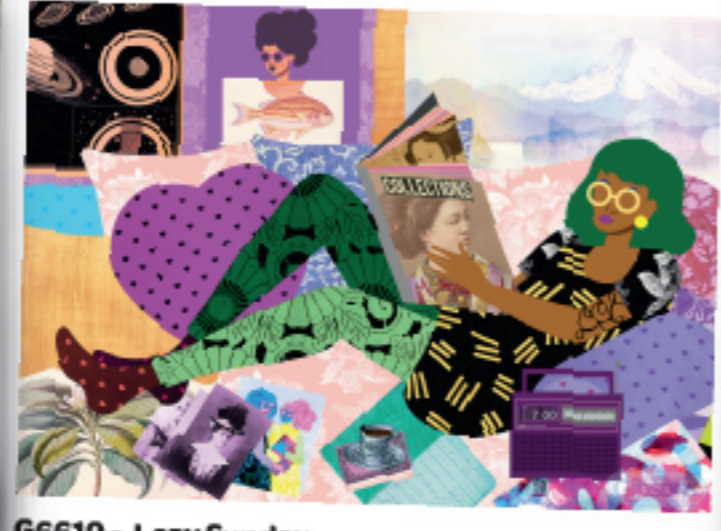

G3546 - Mermaid Street, Rye
500XL pcs - £15.00

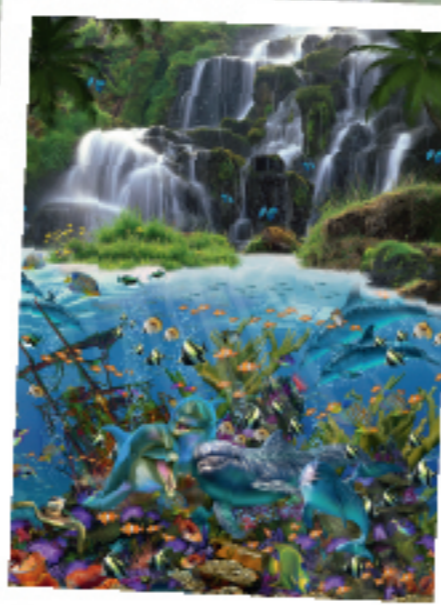

G6610 - Lazy Sunday
1000 pcs - £15.00



SC59684 - Under the Waterfall
1000 pcs - £14.00



The Official PUZZLE CLUB Newsletter



✦ Lots new from all the main manufacturers

✦ Jigs Corner Competition & more Jigsaw festivals

It looks like lockdown is over for most people, at least for now! The sun is out so hopefully we can spend time outdoors as we all get used to safely mixing again. Luckily, there aren't a huge number of new releases this month, enough for those that still want to keep things isolated for a time but not so many that those looking to go out and about will miss out too much. It does appear that Falcon Jumbo are the most on top of new puzzle production quantities, with more of your favourite JvH and ever popular WASGIJ puzzles all at the same time!

To order any of these specials and / or any of the other products featured in this issue complete the order form below and send with your remittance payable to: **The Puzzle Club Ltd.** For all unlisted items, please use remaining lines in price list or add a note to your order. (if you don't want to spoil your newsletter, simply put your request on paper) Please make cheques payable to: **The Puzzle Club Ltd** and send to **The Puzzle Club Ltd - 30 Adelaide Road, Bramhall, Stockport SK7 1LT** - For all unlisted items, please add a note in with your order.

NEWSLETTER 186



Membership No. _____

Name _____

Address _____

Postcode _____

Telephone _____

Total Value _____

| | | | |
|---------|---------------------------------------|----------|----|
| FJ11329 | Corner Shops | 4 x 1000 | 35 |
| FJ11330 | The Bandstand | 1000 | 13 |
| FJ11335 | Sports Day | 1000 | 13 |
| FJ11336 | The Country Diary Postcards | 1000 | 13 |
| FJ11341 | Welcome to Wales | 1000 | 13 |
| FJ11364 | The National Health Service | 1000 | 13 |
| FJ20041 | JvH - The Missing Piece | 1000 | 14 |
| FJ25003 | WASGIJ Christmas 17 - Elf Inspection | 1000 | 14 |
| FJ25004 | WASGIJ Original 37 - Holiday Fiasco | 1000 | 14 |
| FJ25005 | WASGIJ Destiny 23 - Theme Park | 1000 | 14 |
| FJ25010 | WASGIJ Original 38 - Market Meltdown! | 1000 | 14 |
| G3127 | VE Day | 500 | 10 |
| G3546 | Mermaid Street, Rye | 500XL | 15 |
| G3606 | Three Women | 500 | 10 |
| G5055 | The Farmer's Round | 4x500 | 23 |
| G6313 | Newcastle | 1000 | 15 |
| G6318 | Pots & Penny Farthings | 1000 | 15 |
| G6610 | Lazy Sunday | 1000 | 15 |
| R16460 | Venetian Dream | 1500 | 17 |
| R16461 | Waterfall Safari | 1500 | 17 |
| SC58971 | The Dragon's Treasure | 2000 | 20 |
| SC59474 | Disney's Sleeping Beauty by Kinkade | 1000 | 15 |
| SC59684 | Under the Waterfall | 1000 | 14 |
| SC59689 | Disney's Winnie the Pooh by Kinkade | 1000 | 15 |
| SC59905 | New York - Night & Day | 1000 | 14 |

| | | |
|---------|-----------------------------------|------|
| Postage | Order value £15 or under | 3.00 |
| Postage | Order value over £15 or 1st class | 5.00 |
| Postage | Next Day (where available) | 7.00 |

I enclose cheque/postal order for value £ _____ made payable to The Puzzle Club

Please debit my Credit/Debit card for £ _____ Card Type Master Card Visa

*Card No: _____

Issue No: _____ Security Code: _____

Valid From: _____ Expiry Date: _____

Signature: _____

Please allow up to 28 days for delivery

*Please attach cardholder's details if different from above



FJ11335 - Sports Day
1000 pcs - £13.00



FJ11336 - The Country Diary Postcards
1000 pcs - £13.00



FJ11364 - The National Health Service
1000 pcs - £13.00 **£2 to NHS for each one sold**



FJ20041 - The Missing Piece by Jan Van Haasteren
1000 pcs - £14.00



G6318 - Pots & Penny Farthings
1000 pcs - £15.00



SC59689 - Winnie the Pooh by Thomas Kinkade
1000 pcs - £15.00

UNDER 1000 PIECES



G3127 - VE Day
500pcs - £10.00



G3606 - Three Women
500pcs - £10.00



G5055 - The Farmer's Round
4 x 500pcs - £23.00

OVER 1000 PIECES



R16460 - Venetian Dream
1500pcs - £17.00



FJ11330 - The Bandstand
1000pcs - £13.00



FJ11341 - Welcome to Wales
1000pcs - £13.00



FJ25003 - WASGIJ Christmas 17 - Elf Inspection
1000pcs - £13.00



R16461 - Waterfall Safari
1500pcs - £17.00

1000 PIECES



FJ25004 - WASGIJ Original 37 - Holiday Fiasco
1000pcs - £14.00

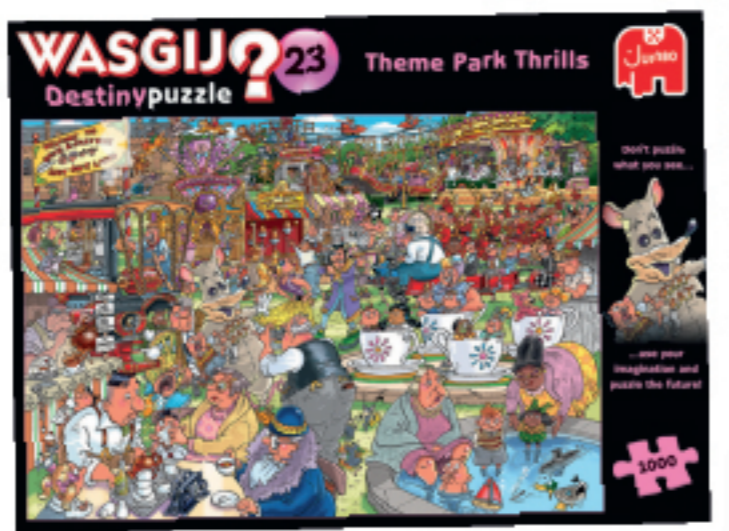

FJ25005 - WASGIJ Destiny 23 - Theme Park
1000pcs - £14.00



FJ25010 - WASGIJ Original 38 - Market Meltdown!
1000pcs - £14.00



SC58971 - The Dragon's Treasure
2000pcs - £20.00



G6313 - Newcastle
1000pcs - £15.00



SC59474 - Disney's Sleeping Beauty by Kinkadee
1000pcs - £15.00



SC59905 - New York - Night & Day
1000pcs - £14.00



FJ11329 - Corner Shops
4 x 1000pcs - £35.00

Jig's Corner

Mark & Juliet left me to it for a few days in July - that will teach me to take time off golfing! Quite a nice time actually, as no phones ringing so just fulfilling the online and postal orders. It is a bit hot & sticky as I'm writing this note in the evening, I've even been up a few times in the night with the heat so spent extra hours on my jigsaw (working my way through the latest WASGIJ releases). It's always good to have spares puzzles to fill in unexpected spare time. Hopefully we'll be in for some (slightly) cooler weather overnight soon.



Stay safe and Happy Puzzling! Jig

Winning Ways

No competition winner this month as we've been on holiday late July so wanted to get Aug newsletter completed for an on time release.

Competition 186

Which famous UK Film Director was born in this month, 1899? . Answers due by end August and remember to tell us which puzzle up to 1000pc you would like if you win.

Jigsaw Festivals

Jigsaw Festivals - All subject to Covid restrictions and all details also on our website.

Harpenden Jigsaw Festival, High Street Methodist Church, High Street Harpenden, AL5 2RU
Friday 27th, Saturday 29th and Monday 30th Aug 2021, Open 9am to 6pm (last admission 5.30pm). Admission £2 (accompanied under 16s free)
Refreshments available. Full details can be found on Facebook (search Harpenden Jigsaw Festival), calling 01582 713056, email harpendenjigsaws@gmail.com or their website www.harpendenjigsawfestival.co.uk

The Ramsbottom Jigsaw Festival 2021, St Paul's Church, Bridge Street, Ramsbottom, BL0 9BP.
8-11 September 2021, 10am-5pm each day plus 6.30pm-8.30pm on Thursday 9 September
Full details can be found on Facebook (search Ramsbottom Jigsaw Festival), calling 07870 951251 or email Rammijigsaw@aol.com

The Cockerham Jigsaw Festival 2021, St Michael's Church, Cockerham, Lancaster LA2 0EF
11-13 September 2021, Refreshments available.
Please see our Facebook page for more details nearer the date (St Michael's church Cockerham) or email cwgtrinitytimes@gmail.com

7th Annual Jigsaw Festival, Christchurch, The Grove, Ilkley, LS29 9LW
Thurs 28th to Saturday 30th October, 10am-4pm each day, admission free, refreshments available.
Further details from 07982300233 or Christchurch website christchurchilkley.org.uk