



FJ11322 - Woodland Wildlife
1000pc £13.00



C39419 - Sweet Donuts
1000pc £13.00



G3137 - This is London
500pc £10.50



✦ Lots new from all the main manufacturers

✦ Jigs Corner
✦ Competition & Jigsaw festivals

Summer is approaching, lockdown is easing further, more and more of us are receiving our 'jabs' to protect from Covid and even the jigsaw manufacturers appear to have more puzzles being made available. All reasons to be so positive and cheerful after such a long time with things looking bleak. Further good news on lockdown being eased is that Jigsaw Festivals are back! More details are in the newsletter but it's great to see them restarting. If you know of any others that would benefit from free advertising, please just let us know the details.

We are still offering FREE POSTAGE, but the spend threshold is now £37.50 or more on puzzles (after any Gold discount)
This offer will last until at least the end of May, but may be discontinued at any time after that.

To order any of these specials and / or any of the other products featured in this issue complete the order form below and send with your remittance payable to: The Puzzle Club Ltd. For all unlisted items, please use remaining lines in price list or add a note to your order. (If you don't want to spoil your newsletter, simply put your request on paper) Please make cheques payable to: The Puzzle Club Ltd and send to The Puzzle Club Ltd - 30 Adelaide Road, Bramhall, Stockport SK7 1LT - For all unlisted items, please add a note in with your order.

AA1100	Spring Eternal	1000	14
AA1108	Caprock County	1000	14
C31678	Capri	1500	17
C31812	Country Retreat	1500	17
C32566	Fantastic Forest	2000	20
C39549	Liberty Leading the People	1000	13
C39377	Munch - The Scream	1000	13
C39419	Sweet Donuts	1000	13
C39451	Positano	1000	13
C39454	Milan	1000	13
C39498	Michelangelo - The Sistine Chapel Ceiling	1000	13
C39604	Machu Picchu	1000	13
FJ11300	Cats in the Attic	500	10
FJ11320	Covent Garden	500	10
FJ11321	Petrol Station	1000	13
FJ11322	Woodland Wildlife	1000	13
FJ11325	Greetings from Scotland	1000	13
FJ11328	The Dining Carriage	500	10
FJ11356	The Wild	1000	13
FJ11357	Life in Lockdown	1000	13
FJ20052	A Trip to the Museum	2 x 1000	22
G3134	Hereto Help	500	10.50
G3137	This is London	500	10.50
G4600	Dream Picnic	636	11.50
O75510	Seabirds	500	10.50
O75824	Black Labrador & Pups	1000	14
R15039	King of the Sea	500	10
R16177	Calm Campsite	1000	13
R16455	Midnight at the Library	1000	13
R16584	Lions in the Savannagh	500	10
R16763	Camping & Caravanning	1000	13
R16768	The Four Seasons	1000	13
R16808	Romeo & Juliet	1000	13
R16821	Wordsmith's Bookshop	1500	17

Postage	Order value under £15	3.00
Postage	Order value over £15 or 1st class	5.00
Postage	Order value over £37.50	FREE

I enclose cheque/postal order for value £ _____ made payable to The Puzzle Club
 Please debit my Credit/Debit card for £ _____ Card Type Master Card Visa

*Card No: _____ Security Code: _____
 Issue No: _____ Expiry Date: _____
 Valid From: _____
 Signature: _____

Please allow up to 28 days for delivery *Please attach cardholder's details if different from above

NEWSLETTER 183

Remember that if you spend MORE THAN £37.50 on puzzles (after discount) you still qualify for FREE postage so please select that on the order.

Membership No. _____

Name _____

Address _____

Postcode _____

Telephone _____

Total Value _____



C39451 - Positano
1000pc £13.00

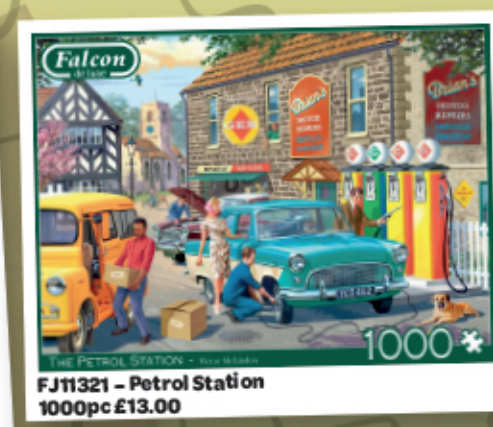

FJ11321 - Petrol Station
1000pc £13.00



FJ11320 - Covent Garden
500pc £10.00



O75824 - Black Labrador & Pups
1000pc £14.00



R16768 - The Four Seasons
1000pc £13.00



FJ11356 - The Wild
1000pc £13.00



FJ20052 - A Trip to the Museum
2 x 1000pc £22.00



UNDER 1000 PIECES



FJ11300 - Cats in the Attic
500pcs £10.00



FJ11328 - The Dining Carriage
500pcs £10.00



G3134 - Here to Help
500pcs £10.50



G4600 - Dream Picnic
636pcs £11.50



07510 - Seabirds
500pcs £10.50

1000 PIECES



C39549 - Liberty Leading the People
1000pcs £13.00

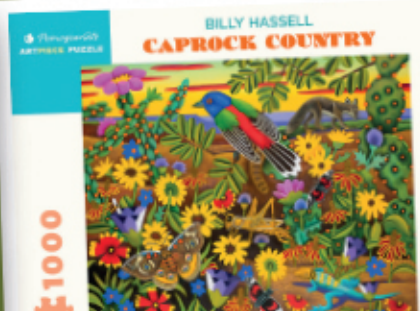

AA1108 - Caprock County
1000pcs £14.00



C39454 - Milan
1000pcs £13.00



R15039 - King of the Sea
500pcs £10.00



R16584 - Lions in the Savannah
500pcs £10.00



C39604 - Machu Picchu
1000pcs £13.00



FJ11325 - Greetings from Scotland
1000pcs £13.00

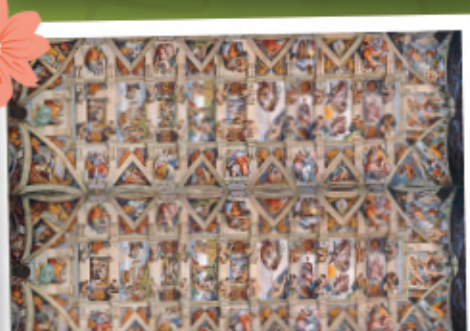

C39498 - Michelangelo - The Sistine Chapel Ceiling
1000pcs £13.00



R16808 - Romeo & Juliet
1000pcs £13.00

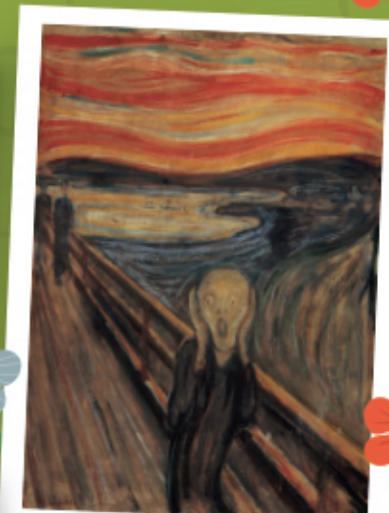

C39377 - Munch, The Scream
1000pcs £13.00



FJ11357 - Life in Lockdown
1000pcs £13.00



R16177 - Calm Campsite
1000pcs £13.00



R16455 - Midnight at the Library
1000pcs £13.00



R16763 - Camping & Caravanning
1000pcs £13.00

OVER 1000 PIECES



C31678 - Capri
1500pcs £17.00



C31812 - Country Retreat
1500pcs £17.00



R16821 - Wordsmith's Bookshop
1500pcs £17.00



C32566 - Fantastic Forest
2000pcs £20.00



AA1100 - Spring Eternal
1000pcs £14.00

Jig's Corner

It has been a busy month sending out puzzles to you all. I think the short supply since Christmas has meant quite a few of you were running short on your stockpiles of new puzzles, so you are all starting to build up again. It is always worth buying a puzzle which you like whilst it is available, as manufacturers are still struggling to make their full ranges available and you never know when the supply of your favourites might dry up!

Happy Puzzling! Jig



Winning Ways

Issue 182 Winner - 'Release Me'

We had quite a split between Eddie Miller and Jimmy Heap on this one, but from our investigations we believe 'Release Me' was first recorded by Eddie Miller in 1949 with Jimmy Heap's version being 4 years later. Congratulations to Christine Bidwell from Surrey whose name was drawn from the successful entries. Your puzzle will be on its way shortly.

ISSUE 183 COMPETITION

Sudoku.

Replacing the usual numbers 1-9 with the letters of JIGSAWFUN.

U			S	J	F			
		N						
A	N	F		I		S	G	
	F			A	W			
N	A					J	S	
	J	U				I		
J	I		U		S	F	W	
				W				
	W	J	A					

Please send your entries by end May 2021 and remember to tell us which puzzle up to 1000 pieces you would like if you are lucky enough to win (with your 'phone number so we can call in case we don't have it!).

Jigsaw Festivals

They are back!!

COVID permitting, the 10th Newmarket Jigsaw Festival and British Jigsaw Championships will be held between June 22nd - 27th. Over 1000 puzzles to browse and buy over the week with the Championships taking place on Sunday 27th June - with 34 entrants already in!

Full details can be found on our own website or the 'Newmarket Jigsaw Festival' website or from Janet Ramsay-Helie on email ramsayhelie@ntlworld.com or telephone 01638 603489